Title:	Bells of Lynn
Name(s):	Koerner, H. T.
Resource Type:	notated music
Note(s):	From: Music Copyright Deposits, 1870-1885 (Microfilm M 3500)
URL	http://lcweb2.loc.gov/diglib/ihas/loc.music.sm1884.06382

PDF dynamically generated by the Library of Congress.

COPYRIGHT MAR 23 1884 6382

2nd COPY DELIVERED TO THE APR 30 1900 Music Department

The Bells of Lynn

Music By

H. T. Koerner

(5)

BUFFALO.
Copyright 1884 by
August Rottenbach 499 Main St.
Boston, Carl Prufer. New York W. A. Pond & Co.

The Bells of Lynn

Music By H. T. Koerner

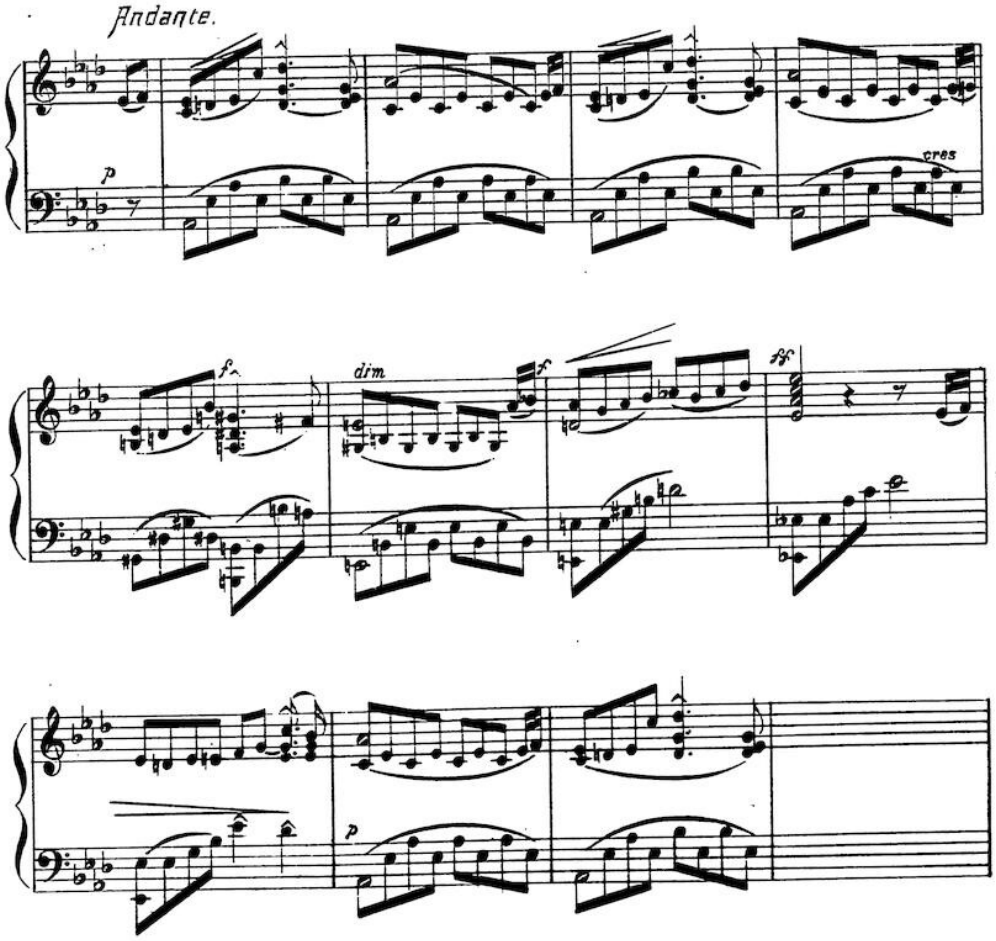

Copyright 1884 by A. Rottenbach

· THE BELLS OF LYNN ·

Words from "Temple Bar."

Music by H·T·Koerner.

andante cantabile.

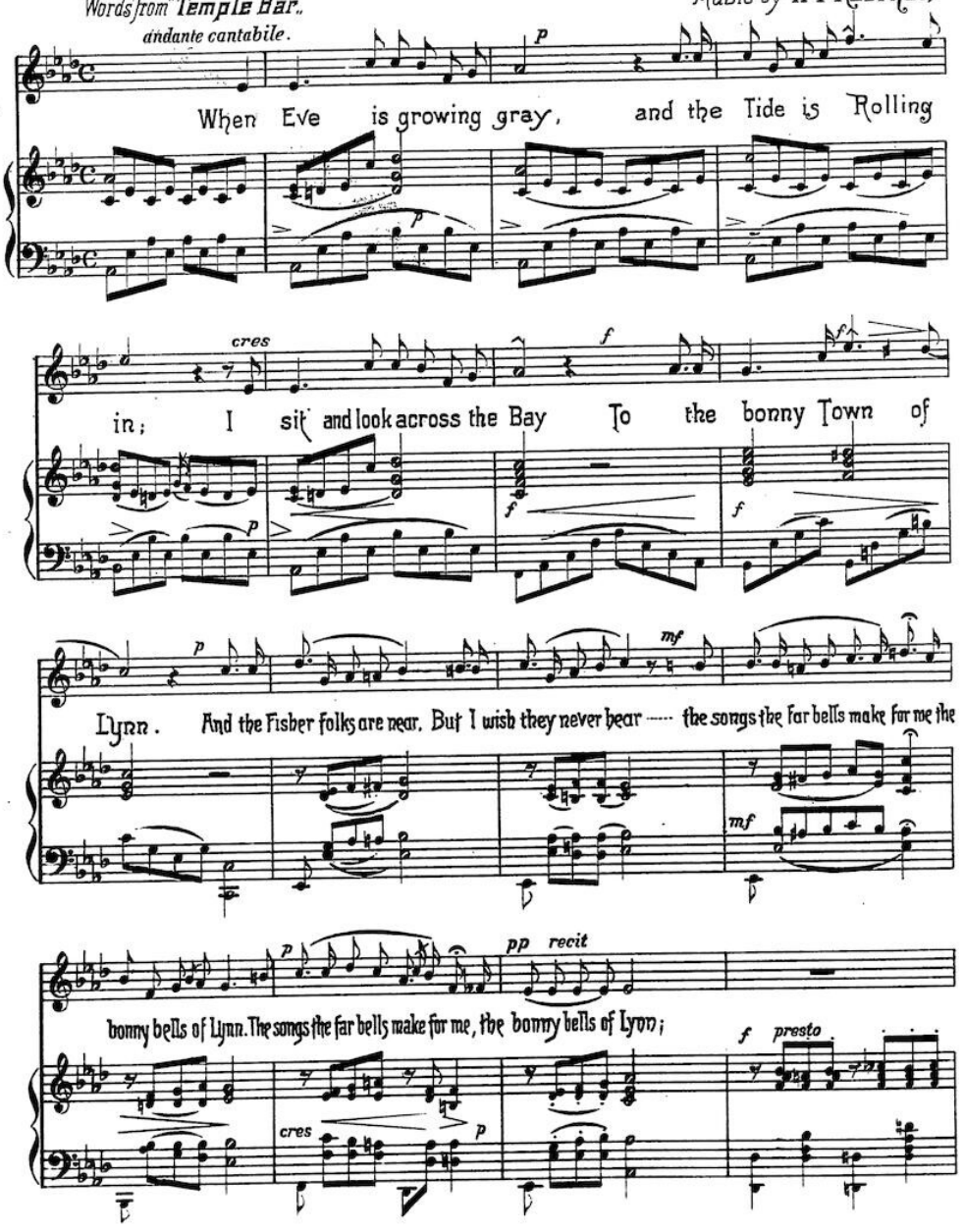

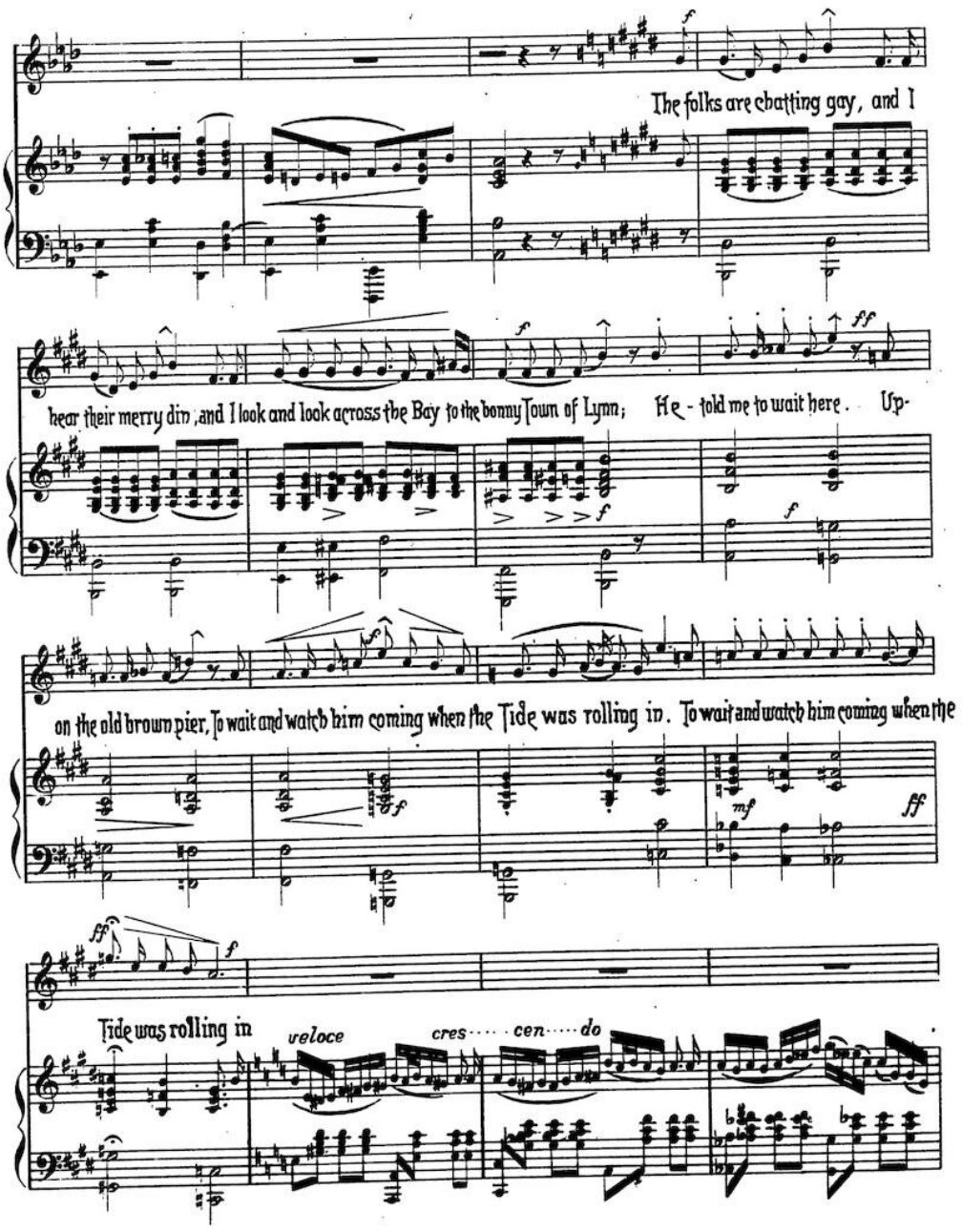
The folks are chatting gay, and I
hear their merry din, and I look and look across the Bay to the bonny Town of Lynn; He - told me to wait here. Up-
on the old brown pier, To wait and watch him coming when the Tide was rolling in. To wait and watch him coming when the
Tide was rolling in
veloce
cres · · · · · cen · · · · · do

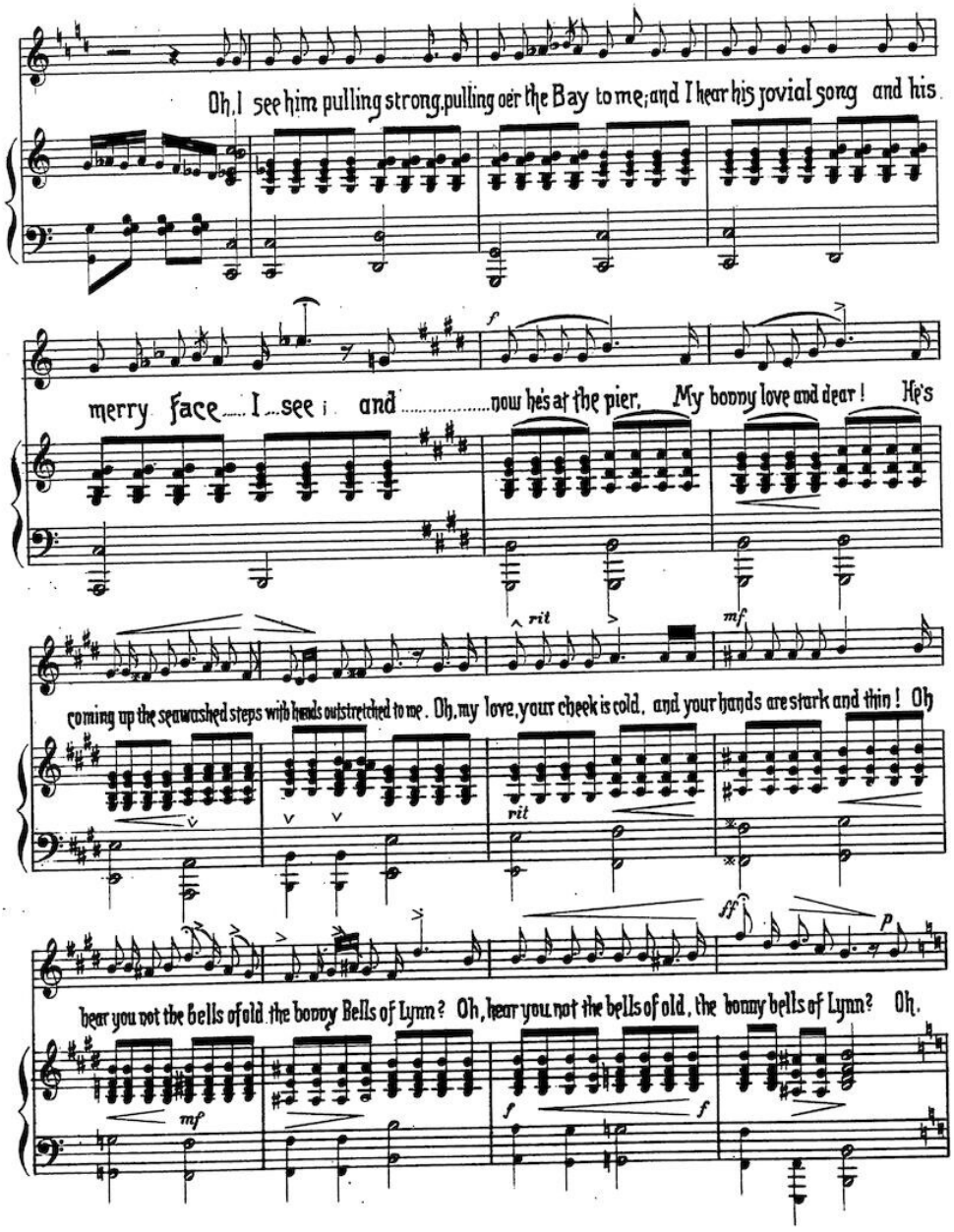
Oh, I see him pulling strong, pulling oer the Bay to me; and I hear his jovial song and his
merry face..... I ...see i and ..... now he's at the pier. My bonny love and dear! He's
rit
mf
coming up the seawashed steps with hands outstretched to me. Oh, my love, your cheek is cold, and your hands are stark and thin! Oh
rit
ff
p
hear you not the bells of old the bonny Bells of Lynn? Oh, hear you not the bells of old, the bonny bells of Lynn? Oh.
mf
f
f

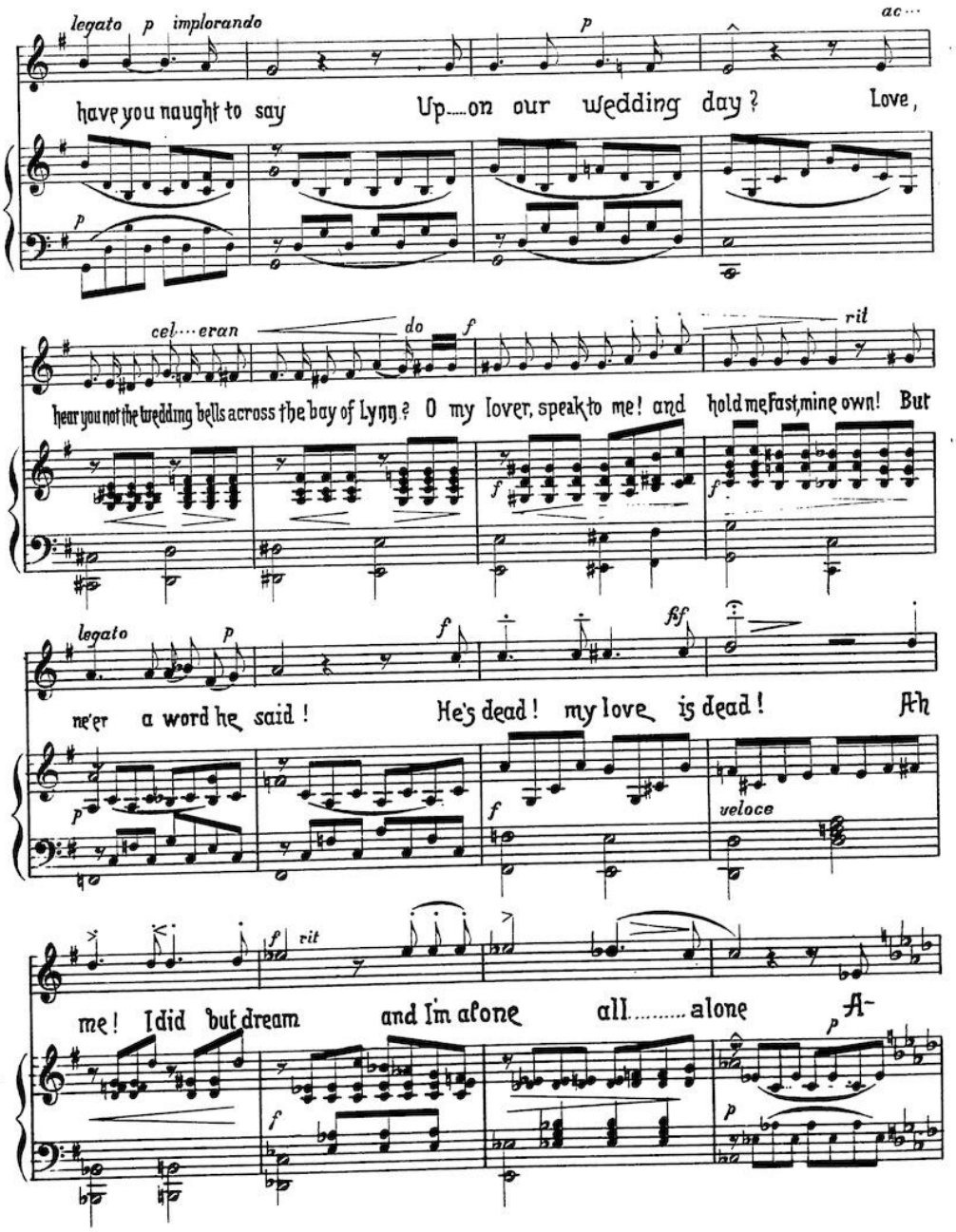
legato p implorando
p
ac···
have you naught to say Up....on our wedding day? Love,
cel···eran
do
f
ril
hear you not the wedding bells across the bay of Lynn? O my lover, speak to me! and hold me fast, mine own! But
legato
p
f
fff
ne'er a word he said! He's dead! my love is dead! Ah
veloce
f
rit
me! I did but dream and I'm alone all..... alone
p
A-

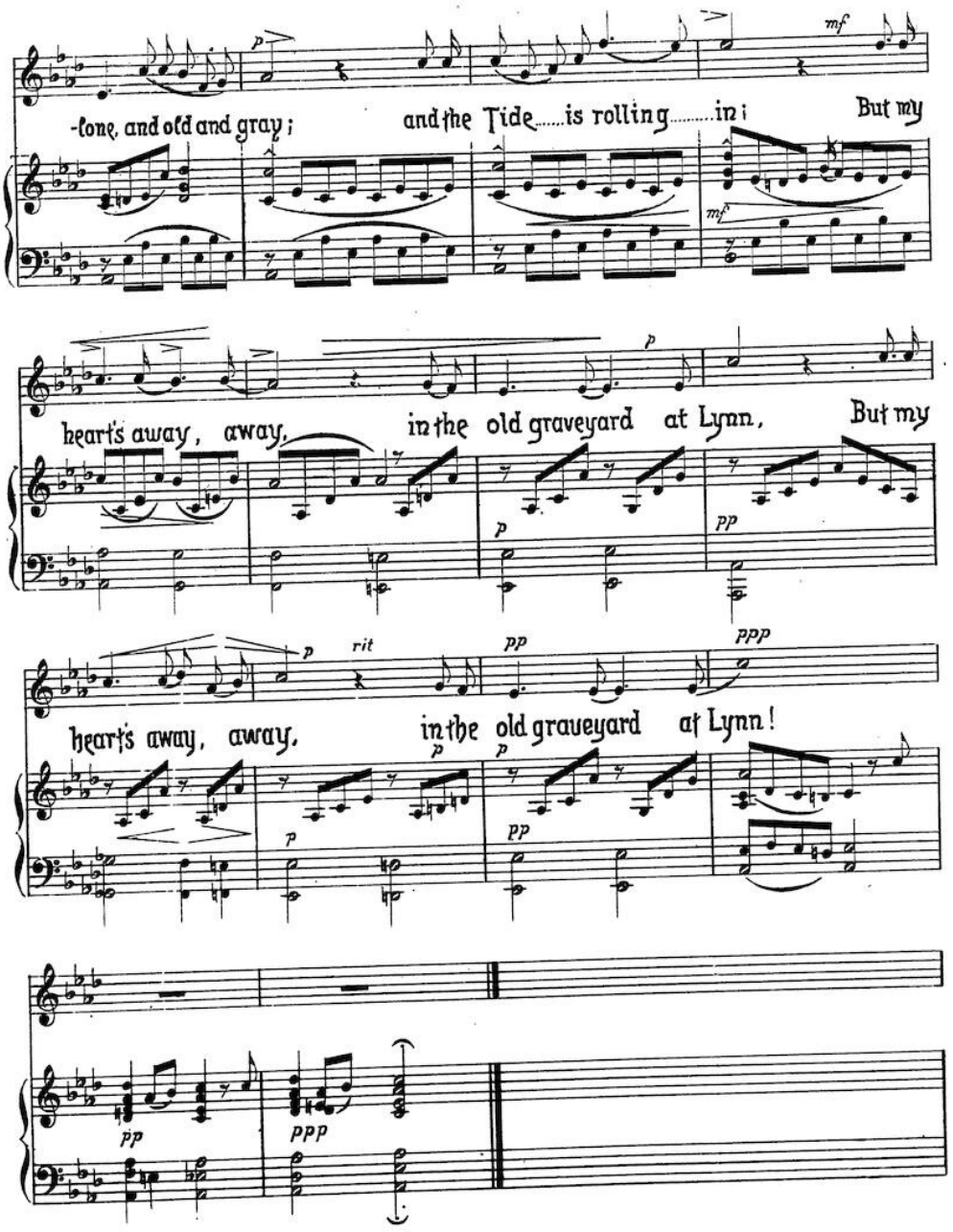
-lone, and old and gray;
and the Tide.....is rolling.....in;
But my
heart's away, away,
in the old graveyard at Lynn,
But my
heart's away, away,
in the old graveyard at Lynn!
rit